Love
Janet
"50"

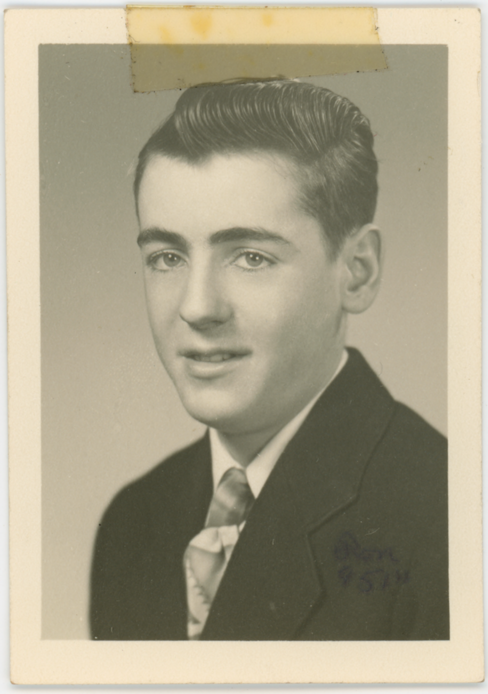
Don
'51"

Jerry
"51"

Lots of Love
Joyce

Norma
"50"

Love
Janet
"50"

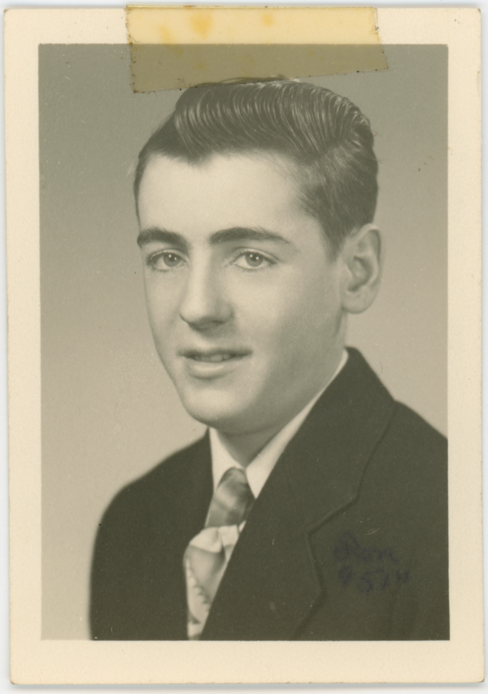
Don
"51"

Jerry
"51"

Norma
"50"

[redacted]

Lots of luck to a wonderful girl.

Love
Jeanne

VAIL STUDIO
CAMAS, WASH.

Mary-
Good luck in your Sr. year.

Delbert

VAIL STUDIO
CAMAS, WASH.

[redacted]

I wish all the luck for a swell kid

Jim
"50"

VAIL STUDIO
CAMAS, WASH.

[redacted]

Here's to a swell senior gr. & to all the trying times of talking so much & so fast. Anyhow we've had fun.

Love,
Janet

VAIL STUDIO
CAMAS, WASH.

Mary Alice

I have had a swell time with you during high school and wish you lots of luck in the future

Ronnie Crisman

Mary Alice

Good luck to one swell senior girl, your one person who is always friendly and someone a person can count on for help etc. Its been fun going thru school with you. Good luck in the future.

A friend Jerry

Mary,

Here's wishing the best of luck to a swell girl and a good friend. I think you have done a very good job on the Camasonian this year. I think its been the best yet.

I'll never forget the times we've worked together for the finance. Its been nice knowing you and I hope we'll always be friends.

Love Joyce

Dear Mary,

I think it will be a good edition next year. I'll be around to help again. Remember the one we put out? Half of it was "MERRY CHRISTMAS." I hope you have a good time & a lot of good luck next year.

Love,
Georgia

VAIL STUDIO
CAMAS, WASH.

[redacted]

Here's [redacted] you the [redacted] of luck in [redacted] future. Its been nice knowing you as a classmate and friend.

Norma

VAIL STUDIO
CAMAS, WASH.